

NOTICE!!

These documents have been scanned!

Do not place un-scanned documents beneath this notice!

Do not remove this notice from this file!

GPO Jacket No. 560-102
Print Order 61540
Rise Business Services, LLC
Job=AZ15 5/13/2019



Box Number= AZ15045



Claim Begin-End: AMC417346-AMC417346

1 Initial Receipt



AZ15045-10

AMC416896-AMC417639

United States Department of the Interior
Bureau of Land Management
 LANDS/RECREATION & PLANNING
 ONE N CENTRAL AVE
 PHOENIX, AZ 85004 -2203
 Phone: 602-417-9200

Receipt

No: 2647440

Transaction #: 2728211	
Date of Transaction: 08/31/2012	
CUSTOMER:	
DWIGHT WILLIAMS PO BOX 549 SALOME, AZ 85348-0549 US	

LINE #	QTY	DESCRIPTION	REMARKS	UNIT PRICE	TOTAL
1	1.00	LOCATABLE MINERALS / MINING CLAIMS-NEW, UNADJUD, ONE OR MORE AUTH NOS / NEW MINING CLAIM PROCESSING FEE \$15 CASES: AMC417346/\$15.00		- n/a -	15.00
2	1.00	LOCATABLE MINERALS / MINING CLAIMS-NEW, UNADJUD, ONE OR MORE AUTH NOS / NEW MINING CLAIM LOCATION FEE \$34 CASES: AMC417346/\$34.00		- n/a -	34.00
3	1.00	LOCATABLE MINERALS / MINING CLAIMS-NEW, UNADJUD, ONE OR MORE AUTH NOS / NEW MINING CLAIM MAINT FEE \$140 CASES: AMC417346/\$140.00		- n/a -	140.00
4	1.00	LOCATABLE MINERALS / MINING CLAIMS-NOT NEW-UNADJUD, ONE AUTH NO. ONLY / MINING CLAIM MONEY RECEIVED CASES: AMC417346/\$280.00	MAINT 2012 (1) 2013 (1)	- n/a -	280.00
TOTAL:					\$469.00

PAYMENT INFORMATION			
1	AMOUNT:	469.00	POSTMARKED: N/A
	TYPE:	CHECK	RECEIVED: 08/31/2012
	CHECK NO:	25327	
	NAME:	WILLIAMS, DWIGHT PO BOX 549 SALOME AZ 85348-0549 US	

REMARKS

*\$140 refund authorized 9/13/2012
 for overpayment of maint fee
 to AMC 417346 RE 10-16-12*

This receipt was generated by the automated BLM Collections and Billing System and is a paper representation of a portion of the official electronic record contained therein.

417346

United States Department of the Interior
Bureau of Land Management
 LANDS/RECREATION & PLANNING
 ONE N CENTRAL AVE
 PHOENIX, AZ 85004 -2203
 Phone: 602-417-9200

Receipt

No: 2647437

~~2647437~~

2647440

Transaction #: 2728208	
Date of Transaction: 08/31/2012	
CUSTOMER:	
DWIGHT WILLIAMS PO BOX 549 SALOME, AZ 85348-0549 US	

LINE #	QTY	DESCRIPTION	REMARKS	UNIT PRICE	TOTAL
1	1.00	LOCATABLE MINERALS / MINING CLAIMS-NEW, UNADJUD, ONE OR MORE AUTH NOS / NEW MINING CLAIM PROCESSING FEE \$15 CASES: AMC417345/\$15.00		- n/a -	15.00
2	1.00	LOCATABLE MINERALS / MINING CLAIMS-NEW, UNADJUD, ONE OR MORE AUTH NOS / NEW MINING CLAIM LOCATION FEE \$34 CASES: AMC417345/\$34.00		- n/a -	34.00
3	1.00	LOCATABLE MINERALS / MINING CLAIMS-NEW, UNADJUD, ONE OR MORE AUTH NOS / NEW MINING CLAIM MAINT FEE \$140 CASES: AMC417345/\$140.00		- n/a -	140.00
4	1.00	LOCATABLE MINERALS / MINING CLAIMS-NOT NEW-UNADJUD, ONE AUTH NO. ONLY / MINING CLAIM MONEY RECEIVED CASES: AMC417346/\$280.00	MAINT (1) 2012, 2013 (1)	- n/a -	280.00
TOTAL:					\$469.00

PAYMENT INFORMATION			
1	AMOUNT:	469.00	POSTMARKED: N/A
	TYPE:	CHECK	RECEIVED: 08/31/2012
	CHECK NO:	25327	
	NAME:	WILLIAMS, DWIGHT PO BOX 549 SALOME AZ 85348-0549 US	

REMARKS

*\$140 refund authorized 9/13/2012
 for overpayment of maint fee
 for AMC 417345. RE 10-16-12*

This receipt was generated by the automated BLM Collections and Billing System and is a paper representation of a portion of the official electronic record contained therein.

United States Department of the Interior
 Bureau of Land Management
 LANDS/RECREATION & PLANNING
 ONE N CENTRAL AVE
 PHOENIX, AZ 85004 -2203
 Phone: 602-417-9200

Receipt

No: 2647440

Transaction #: 2728211		ENTERED INTO COMPUTER
Date of Transaction: 08/31/2012		
CUSTOMER:		
DWIGHT WILLIAMS PO BOX 549 SALOME, AZ 85348-0549 US		SEP 13 2012 <i>pb</i>

LINE #	QTY	DESCRIPTION	REMARKS	UNIT PRICE	TOTAL
1	1.00	LOCATABLE MINERALS / MINING CLAIMS-NEW, UNADJUD, ONE OR MORE AUTH NOS / NEW MINING CLAIM PROCESSING FEE \$15 CASES: AMC417346/\$15.00		- n/a -	15.00
2	1.00	LOCATABLE MINERALS / MINING CLAIMS-NEW, UNADJUD, ONE OR MORE AUTH NOS / NEW MINING CLAIM LOCATION FEE \$34 CASES: AMC417346/\$34.00		- n/a -	34.00
3	1.00	LOCATABLE MINERALS / MINING CLAIMS-NEW, UNADJUD, ONE OR MORE AUTH NOS / NEW MINING CLAIM MAINT FEE \$140 CASES: AMC417346/\$140.00		- n/a -	140.00
4	1.00	LOCATABLE MINERALS / MINING CLAIMS-NOT NEW-UNADJUD, ONE AUTH NO. ONLY / MINING CLAIM MONEY RECEIVED CASES: AMC417346/\$280.00	MAINT 2012 (1) 2013 (1)	- n/a -	280.00
TOTAL:					\$469.00

PAYMENT INFORMATION			
1	AMOUNT:	469.00	POSTMARKED: N/A
	TYPE:	CHECK	RECEIVED: 08/31/2012
	CHECK NO:	25327	
	NAME:	WILLIAMS, DWIGHT PO BOX 549 SALOME AZ 85348-0549 US	

NOTICE!!

These documents have been scanned!

Do not place un-scanned documents beneath this notice!

Do not remove this notice from this file!

GPO Jacket No. 560-102
Print Order 61540
Rise Business Services, LLC
Job=AZ15 5/13/2019



Box Number= AZ15045



Claim Begin-End: AMC417346-AMC417346

2 Correspondence



AZ15045-10

AMC416896-AMC417639

417346

Authorized Date 10/16/2012

AZ BLM REFUND \$140 TO DWIGHT WILLIAMS FOR

Instructions to Accounts OVERPAYMENT OF MAINTENANCE FEES FOR AMC417346.

RECEIPT# 2647437. RE.

Login ID 4105

Entry Date 10/16/2012

Total Amount \$140.00

NOTICE!!

These documents have been scanned!

Do not place un-scanned documents beneath this notice!

Do not remove this notice from this file!

GPO Jacket No. 560-102
Print Order 61540
Rise Business Services, LLC
Job=AZ15 5/13/2019



Box Number= AZ15045



Claim Begin-End: AMC417346-AMC417346

3 Transfers



AZ15045-10

AMC416896-AMC417639

**NO
DOCUMENTS
FOUND**

NO DOCUMENTS FOUND
NO DOCUMENTS FOUND

NOTICE!!

These documents have been scanned!

Do not place un-scanned documents beneath this notice!

Do not remove this notice from this file!

GPO Jacket No. 560-102
Print Order 61540
Rise Business Services, LLC
Job=AZ15 5/13/2019



Box Number= AZ15045



Claim Begin-End: AMC417346-AMC417346

4 Miscellaneous



AZ15045-10

AMC416896-AMC417639

**NO
DOCUMENTS
FOUND**

NO DOCUMENTS FOUND
NO DOCUMENTS FOUND

NOTICE!!

These documents have been scanned!

Do not place un-scanned documents beneath this notice!

Do not remove this notice from this file!

GPO Jacket No. 560-102
Print Order 61540
Rise Business Services, LLC
Job=AZ15 5/13/2019



Box Number= AZ15045



Claim Begin-End: AMC417346-AMC417346

5 Annual Filings



AZ15045-10

AMC416896-AMC417639

DEPARTMENT OF THE INTERIOR
BUREAU OF LAND MANAGEMENT
MINING CLAIMS

Run Date/Time: 9/5/2019

MC Maintenance Fees Paid Through the BLM Pay Portal
(by Date Paid)

Page 475 Of 521

CBS Receipt: 4553264

Printed For Lead File # AMC417346

Agency Tracking ID: 1567389762

Assessment Year: 2020

Number of BLM Serial Nr: 13

Paid On: 9/2/2019

Total Amount Paid: \$2,310.00

Claim Name	BLM Serial No	Lead File No	Amount Paid
LUCKY LODGE GOLD	AMC390543	AMC390539	\$330.00
SOCCORO GOLD #2	AMC410336	AMC410336	\$165.00
SOCCORO GOLD #3	AMC410337	AMC410336	\$165.00
SOCCORO GOLD #4	AMC410338	AMC410336	\$165.00
SOCCORO GOLD #5	AMC410339	AMC410336	\$165.00
SOCCORO GOLD #6	AMC410340	AMC410336	\$165.00
SOCCORO GOLD #7	AMC410341	AMC410336	\$165.00
SOCCORO GOLD #8	AMC410342	AMC410336	\$165.00
SOCCORO GOLD #9	AMC410343	AMC410336	\$165.00
BONNY GOLD	AMC417345	AMC417345	\$165.00
SLIPPER	AMC417346	AMC417346	\$165.00
TREASURE	AMC417506	AMC417506	\$165.00
WILLIAMS	AMC418338	AMC418338	\$165.00

United States Department of the Interior
Bureau of Land Management
 BUSINESS & SUPPORT SVCS DIV
 ONE N CENTRAL AVE SUITE 800
 PHOENIX, AZ 85004 -4427
 Phone: 602-417-9200

Receipt

No: 4553264

Transaction #: 4674343	
Date of Transaction: 09/01/2019	
CUSTOMER:	
TPS PRODUCTS LLC NOT APPLICABLE DENVER, CO 80225 US	

LINE #	QTY	DESCRIPTION	REMARKS	UNIT PRICE	TOTAL
1	1.00	LOCATABLE MINERALS / MINING CLAIMS- NOT NEW-UNADJUD, ONE AUTH NO. ONLY / MINING CLAIM MONEY RECEIVED CASES: AMC390543/\$2310.00		- n/a -	2310.00
TOTAL:					\$2,310.00

PAYMENT INFORMATION					
1	AMOUNT:	2310.00	POSTMARKED:	N/A	
	TYPE:	EFT	RECEIVED:	09/01/2019	
	NAME:	TPS PRODUCTS LLC NOT APPLICABLE DENVER CO 80225 US			

REMARKS	

This receipt was generated by the automated BLM Collections and Billing System and is a paper representation of a portion of the official electronic record contained therein.

DEPARTMENT OF THE INTERIOR
BUREAU OF LAND MANAGEMENT
MINING CLAIMS

Run Date/Time: 9/11/2018

MC Maintenance Fees Paid Through the BLM Pay Portal
(by Date Paid)

Page 630 Of 723

CBS Receipt: 4252498

Printed For Lead File # AMC417346

Agency Tracking ID: 1535734455

Assessment Year: 2019

Number of BLM Serial Nr: 7

Paid On: 8/31/2018

Total Amount Paid: \$1,085.00

Claim Name	BLM Serial No	Lead File No	Amount Paid
SOCCORO GOLD #7	AMC410341	AMC410336	\$155.00
SOCCORO GOLD #8	AMC410342	AMC410336	\$155.00
SOCCORO GOLD #9	AMC410343	AMC410336	\$155.00
BONNY GOLD	AMC417345	AMC417345	\$155.00
SLIPPER	AMC417346	AMC417346	\$155.00
TREASURE	AMC417506	AMC417506	\$155.00
WILLIAMS	AMC418338	AMC418338	\$155.00

United States Department of the Interior

Bureau of Land Management
 BUSINESS & SUPPORT SVCS DIV
 ONE N CENTRAL AVE SUITE 800
 PHOENIX, AZ 85004 -4427
 Phone: 602-417-9200

Receipt

No: 4252498

Transaction #: 4368016	
Date of Transaction: 08/31/2018	
CUSTOMER:	
DWIGHT WILLIAMS P.O. BOX 549 SALOME, AZ 85348 US	

LINE #	QTY	DESCRIPTION	REMARKS	UNIT PRICE	TOTAL
1	1.00	LOCATABLE MINERALS / MINING CLAIMS-NOT NEW-UNADJUD, ONE AUTH NO. ONLY / MINING CLAIM MONEY RECEIVED CASES: AMC410341/\$1085.00		- n/a -	1085.00
TOTAL:					\$1,085.00

PAYMENT INFORMATION			
NOTE: Items will appear on credit card statement as "BLM O Mining Claim".			
1	AMOUNT:	1085.00	POSTMARKED: N/A
	TYPE:	CREDIT CARD	RECEIVED: 08/31/2018
	NAME:	DWIGHT WILLIAMS P.O. BOX 549 SALOME AZ 85348 US	
	CARD NO:	XXXXXXXXXXXX2817	AUTH CODE: 111365
	NAME ON CARD:	DWIGHT WILLIAMS	
	SIGNATURE:		

REMARKS

This receipt was generated by the automated BLM Collections and Billing System and is a paper representation of a portion of the official electronic record contained therein.

**DEPARTMENT OF THE INTERIOR
BUREAU OF LAND MANAGEMENT
MINING CLAIMS**

MC Maintenance Fees Paid Through the BLM Pay Portal

CBS Receipt: 3968437

Printed For Lead File # AMC417346

Agency Tracking ID: 1504215924

Number of BLM Serial Nr: 12

Assessment Year: 2018

Total Amount Paid: \$1,860.00

Paid On: 08/31/2017

Claim Name	BLM Serial No	Lead File No	Amount Paid
SOCCORO GOLD #2	AMC410336	AMC410336	\$155.00
SOCCORO GOLD #3	AMC410337	AMC410336	\$155.00
SOCCORO GOLD #4	AMC410338	AMC410336	\$155.00
SOCCORO GOLD #5	AMC410339	AMC410336	\$155.00
SOCCORO GOLD #6	AMC410340	AMC410336	\$155.00
SOCCORO GOLD #7	AMC410341	AMC410336	\$155.00
SOCCORO GOLD #8	AMC410342	AMC410336	\$155.00
SOCCORO GOLD #9	AMC410343	AMC410336	\$155.00
BONNY GOLD	AMC417345	AMC417345	\$155.00
SLIPPER	AMC417346	AMC417346	\$155.00
TREASURE	AMC417506	AMC417506	\$155.00
WILLIAMS	AMC418338	AMC418338	\$155.00

United States Department of the Interior
Bureau of Land Management
 BUSINESS & SUPPORT SVCS DIV
 ONE N CENTRAL AVE SUITE 800
 PHOENIX, AZ 85004 -4427
 Phone: 602-417-9200

Receipt

No: 3968437

Transaction #: 4078334	
Date of Transaction: 08/31/2017	
CUSTOMER:	
DWIGHT WILLIAMS P.O. BOX 549 SALOME, AZ 85348 US	

LINE #	QTY	DESCRIPTION	REMARKS	UNIT PRICE	TOTAL
1	1.00	LOCATABLE MINERALS / MINING CLAIMS- NOT NEW-UNADJUD, ONE AUTH NO. ONLY / MINING CLAIM MONEY RECEIVED CASES: AMC410341/\$1860.00		- n/a -	1860.00
TOTAL:					\$1,860.00

PAYMENT INFORMATION			
NOTE: Items will appear on credit card statement as "BLM O Mining Claim".			
1	AMOUNT:	1860.00	POSTMARKED: N/A
	TYPE:	CREDIT CARD	RECEIVED: 08/31/2017
	NAME:	DWIGHT WILLIAMS P.O. BOX 549 SALOME AZ 85348 US	
	CARD NO:	XXXXXXXXXXXX6454	AUTH CODE: 068252
	NAME ON CARD:	DWIGHT WILLIAMS	
	EXPIRES:	06/2020	
	SIGNATURE:		

REMARKS

This receipt was generated by the automated BLM Collections and Billing System and is a paper representation of a portion of the official electronic record contained therein.

Run Date: 09/09/16

Run Time: 05:54 AM

**DEPARTMENT OF THE INTERIOR
BUREAU OF LAND MANAGEMENT
MINING CLAIMS**

MC Maintenance Fees Paid Through the BLM Pay Portal

CBS Receipt: 3641848

Printed For Lead File # AMC417346

Agency Tracking ID: 1472165650

Assessment Year: 2017

Number of BLM Serial Nr: 13

Paid On: 08/25/2016

Total Amount Paid: \$2,170.00

Claim Name	BLM Serial No	Lead File No	Amount Paid
LUCKY LODGE GOLD	AMC390543	AMC390539	\$310.00
SOCCORO GOLD #2	AMC410336	AMC410336	\$155.00
SOCCORO GOLD #3	AMC410337	AMC410336	\$155.00
SOCCORO GOLD #4	AMC410338	AMC410336	\$155.00
SOCCORO GOLD #5	AMC410339	AMC410336	\$155.00
SOCCORO GOLD #6	AMC410340	AMC410336	\$155.00
SOCCORO GOLD #7	AMC410341	AMC410336	\$155.00
SOCCORO GOLD #8	AMC410342	AMC410336	\$155.00
SOCCORO GOLD #9	AMC410343	AMC410336	\$155.00
BONNY GOLD	AMC417345	AMC417345	\$155.00
SLIPPER	AMC417346	AMC417346	\$155.00
TREASURE	AMC417506	AMC417506	\$155.00
WILLIAMS	AMC418338	AMC418338	\$155.00

United States Department of the Interior

Bureau of Land Management
 BUSINESS & SUPPORT SVCS DIV
 ONE N CENTRAL AVE SUITE 800
 PHOENIX, AZ 85004 -4427
 Phone: (602) 417-9200

Receipt

No: 3641848

Transaction #: 3745796	
Date of Transaction: 08/25/2016	
CUSTOMER:	
DWIGHT WILLIAMS P.O. BOX 549 SALOME, AZ 85348 US	

LINE #	QTY	DESCRIPTION	REMARKS	UNIT PRICE	TOTAL
1	1.00	LOCATABLE MINERALS / MINING CLAIMS- NOT NEW-UNADJUD, ONE AUTH NO. ONLY / MINING CLAIM MONEY RECEIVED CASES: AMC410341/\$2170.00		- n/a -	2170.00
TOTAL:					\$2,170.00

PAYMENT INFORMATION			
NOTE: Items will appear on credit card statement as "BLM O Mining Claim".			
1	AMOUNT:	2170.00	POSTMARKED: N/A
	TYPE:	CREDIT CARD	RECEIVED: 08/25/2016
	NAME:	DWIGHT WILLIAMS P.O. BOX 549 SALOME AZ 85348 US	
	CARD NO:	XXXXXXXXXXXX6454	AUTH CODE: 076582
	NAME ON CARD:	DWIGHT WILLIAMS	
	EXPIRES:	06/2020	
	SIGNATURE:		

REMARKS

This receipt was generated by the automated BLM Collections and Billing System and is a paper representation of a portion of the official electronic record contained therein.

Run Date: 09/08/15

Run Time: 09:20 AM

**DEPARTMENT OF THE INTERIOR
BUREAU OF LAND MANAGEMENT
MINING CLAIMS**

MC Maintenance Fees Paid Through the BLM Pay Portal

CBS Receipt: 3382751

Printed For Lead File # AMC417346

Agency Tracking ID: 1441053829

Number of BLM Serial Nr: 13

Assessment Year: 2016

Paid On: 08/31/2015

Total Amount Paid: \$2,170.00

Claim Name	BLM Serial No	Lead File No	Amount Paid
LUCKY LODE GOLD	AMC390543	AMC390539	\$310.00
SOCCORO GOLD #2	AMC410336	AMC410336	\$155.00
SOCCORO GOLD #3	AMC410337	AMC410336	\$155.00
SOCCORO GOLD #4	AMC410338	AMC410336	\$155.00
SOCCORO GOLD #5	AMC410339	AMC410336	\$155.00
SOCCORO GOLD #6	AMC410340	AMC410336	\$155.00
SOCCORO GOLD #7	AMC410341	AMC410336	\$155.00
SOCCORO GOLD #8	AMC410342	AMC410336	\$155.00
SOCCORO GOLD #9	AMC410343	AMC410336	\$155.00
BONNY GOLD	AMC417345	AMC417345	\$155.00
SLIPPER	AMC417346	AMC417346	\$155.00
TREASURE	AMC417506	AMC417506	\$155.00
WILLIAMS	AMC418338	AMC418338	\$155.00

United States Department of the Interior
Bureau of Land Management
 BUSINESS & SUPPORT SVCS DIV
 ONE N CENTRAL AVE SUITE 800
 PHOENIX, AZ 85004 -4427
 Phone: (602) 417-9200

Receipt

No: 3382751

Transaction #: 3481065	
Date of Transaction: 08/31/2015	
CUSTOMER:	
DWIGHT WILLIAMS PO BOX 129 TOMBSTONE, AZ 85638 US	

LINE #	QTY	DESCRIPTION	REMARKS	UNIT PRICE	TOTAL
1	1.00	LOCATABLE MINERALS / MINING CLAIMS- NOT NEW-UNADJUD, ONE AUTH NO. ONLY / MINING CLAIM MONEY RECEIVED CASES: AMC410341/\$2170.00		- n/a -	2170.00
TOTAL:					\$2,170.00

PAYMENT INFORMATION					
NOTE: Items will appear on credit card statement as "BLM O Mining Claim".					
1	AMOUNT:	2170.00	POSTMARKED:	N/A	
	TYPE:	CREDIT CARD	RECEIVED:	08/31/2015	
	NAME:	DWIGHT WILLIAMS PO BOX 129 TOMBSTONE AZ 85638 US			
	CARD NO:	XXXXXXXXXXXX4130	AUTH CODE:	321904	
	NAME ON CARD:	DWIGHT WILLIAMS			
	EXPIRES:	08/2016			
	SIGNATURE:				

REMARKS

This receipt was generated by the automated BLM Collections and Billing System and is a paper representation of a portion of the official electronic record contained therein.

417345
 417346
 417506
 418338
 390539
 410336

MAINTENANCE FEE PAYMENT

Claimant Name: Dwight Williams
 Address: P.O. Box 549
 City: Salome State: AZ Zip: 85348
 Telephone: 541-306-1704
 E-mail address: dwilliams@epsproducts.com
 Signature: [Signature]

Check here if this is a change of address.

RECEIVED
 BLM AZ STATE OFFICE
 2013 AUG 28 P 1:44
 PHOENIX, ARIZONA
 BLM
 Date
 Stamp

LINE NO.	AMC NUMBER	CLAIM/SITE NAME	COUNTY RECORDER DATA (If available)	TWP	RNG	SEC
1	417346	Slipper		04N	13W	014
2	417506	Treasure		05N	11W	029
3	417345	Bonny Gold		04N	13W	001
4	418338	Williams		05N	11W	019
5	390543	Lucky Lode Gold		04N	13W	001
6	410336	Socorro Gold #2		05N	12W	025
7	410337	Socorro Gold #3		05N	12W	025
8	410338	Socorro Gold #4		05N	12W	025
9	410339	Socorro Gold #5		05N	12W	026
10	410340	Socorro Gold #6		05N	12W	026

List additional claims on Form MCF114.

page 1 of 2

Bureau of Land Management
 Arizona State Office
 www.blm.gov/az/

No. of Claims: 14 x \$140 = 1,960.00
 Check No: 2621 Init. [Signature]
 Receipt No.: 2868296
 For BLM Use Only

Form: MCF112
 Revised July 2009

This form is available from the Arizona Department of Mines and Mineral Resources and may be reproduced.

ENTERED
 SEP - 6 2013
 BY: RE

SUPPLEMENTAL ATTACHMENT

page 2 of 2

BLM
Date
Stamp

RECEIVED
BLM AZ STATE OFFICE
2013 AUG 28 P 1:44
PHOENIX, ARIZONA

May be used with the following forms for listing additional mining claims:

Check One.

- Affidavit of Performance of Annual Work
- Maintenance Fee Payment
- Notice of Intent to Hold Mining Claims
- Notice of Non-Liability for Labor and Materials Furnished

LINE NO.	AMC NUMBER	CLAIM/SITE NAME	COUNTY RECORDER DATA (If available)	TWP	RNG	SEC
11	410341	Socorro Gold #7		05N	12W	026
12	410342	Socorro Gold #8		05N	12W	026
13	410343	Socorro Gold #9		05N	12W	035
14	410344	Socorro Gold #10		05N	12W	035

United States Department of the Interior
Bureau of Land Management
 LANDS/RECREATION & PLANNING
 ONE N CENTRAL AVE
 PHOENIX, AZ 85004 -2203
 Phone: 602-417-9200

Receipt

No: 2868296

Transaction #: 2954254	
Date of Transaction: 08/29/2013	
CUSTOMER:	
DWIGHT WILLIAMS PO BOX 549 SALOME, AZ 85348-0549 US	

LINE #	QTY	DESCRIPTION	REMARKS	UNIT PRICE	TOTAL
1	1.00	LOCATABLE MINERALS / MINING CLAIMS-NOT NEW-UNADJUD, ONE AUTH NO. ONLY / MINING CLAIM MONEY RECEIVED CASES: AMC417346/\$1960.00	MAINT FEE PYMNT (14) 2014	- n/a -	1960.00
TOTAL:					\$1,960.00

PAYMENT INFORMATION					
1	AMOUNT:	1960.00	POSTMARKED:	08/27/2013	
	TYPE:	CHECK	RECEIVED:	08/28/2013	
	CHECK NO:	2621			
	NAME:	TPS PRODUCTS LLC PO BOX 129 TOMBSTONE AZ 85638 US			

REMARKS

This receipt was generated by the automated BLM Collections and Billing System and is a paper representation of a portion of the official electronic record contained therein.

CBS Export Results Report

Include Resolved Records

Record Status

- Error Records (E/M/I)
- Accepted Records (A/W)
- "On Hold" Records (H)
- All Records (for s/n or receipt nr)
- Exported, No Results From CBS
- New (not yet exported)

Printable Format (legal/landscape)

Search Criteria

Enter export Date (mm/dd/yyyy)

Serial Number match (optional)

Receipt Nr (optional)

Export Nr (exclusive)

LR2000 User (defaults to login)

Responsible Area (Errors Only)

- User (U,X)
- Programmer (P,X)
- All (U,P,X)

[User Guide](#)

Resend?	Export Nr	A/D	Serial Nr	Multi	Code	\$ Amount	Remarks	Receipt Nr	LR2000 User	#Msg	Resolved?	OK	Stat1	Area	CBS Msg 1	Stat2	Area	Msg 2	CBS 392 ID	392 \$ Amt	Action Update Date	Resend	Resend Orig	Export Date
<input type="checkbox"/>	4372396	A	AMC417346		682	140.00	2014;\$140	2868296	REBERT	1	<input type="checkbox"/>		A	ACCPT					1971233	1960.00	9/6/2013 15:17			9/6/2013
<input type="checkbox"/>	4372403	A	AMC417506		682	140.00	2014;\$140	2868296	REBERT	1	<input type="checkbox"/>		A	ACCPT					1971233	1960.00	9/6/2013 15:18			9/6/2013
<input type="checkbox"/>	4372422	A	AMC417345		682	140.00	2014;\$140	2868296	REBERT	1	<input type="checkbox"/>		A	ACCPT					1971233	1960.00	9/6/2013 15:18			9/6/2013
<input type="checkbox"/>	4372424	A	AMC418338		682	140.00	2014;\$140	2868296	REBERT	1	<input type="checkbox"/>		A	ACCPT					1971233	1960.00	9/6/2013 15:18			9/6/2013
<input type="checkbox"/>	4372437	A	AMC390543		682	280.00	2014;\$280	2868296	REBERT	1	<input type="checkbox"/>		A	ACCPT					1971233	1960.00	9/6/2013 15:18			9/6/2013
<input type="checkbox"/>	4372458	A	AMC410336		682	140.00	2014;\$140	2868296	REBERT	1	<input type="checkbox"/>		A	ACCPT					1971233	1960.00	9/6/2013 15:19			9/6/2013
<input type="checkbox"/>	4372459	A	AMC410337		682	140.00	2014;\$140	2868296	REBERT	1	<input type="checkbox"/>		A	ACCPT					1971233	1960.00	9/6/2013 15:19			9/6/2013
<input type="checkbox"/>	4372460	A	AMC410338		682	140.00	2014;\$140	2868296	REBERT	1	<input type="checkbox"/>		A	ACCPT					1971233	1960.00	9/6/2013 15:19			9/6/2013
<input type="checkbox"/>	4372461	A	AMC410339		682	140.00	2014;\$140	2868296	REBERT	1	<input type="checkbox"/>		A	ACCPT					1971233	1960.00	9/6/2013 15:19			9/6/2013
<input type="checkbox"/>	4372462	A	AMC410340		682	140.00	2014;\$140	2868296	REBERT	1	<input type="checkbox"/>		A	ACCPT					1971233	1960.00	9/6/2013 15:19			9/6/2013
<input type="checkbox"/>	4372463	A	AMC410341		682	140.00	2014;\$140	2868296	REBERT	1	<input type="checkbox"/>		A	ACCPT					1971233	1960.00	9/6/2013 15:19			9/6/2013
<input type="checkbox"/>	4372464	A	AMC410342		682	140.00	2014;\$140	2868296	REBERT	1	<input type="checkbox"/>		A	ACCPT					1971233	1960.00	9/6/2013 15:19			9/6/2013
<input type="checkbox"/>	4372465	A	AMC410343		682	140.00	2014;\$140	2868296	REBERT	1	<input type="checkbox"/>		A	ACCPT					1971233	1960.00	9/6/2013 15:19			9/6/2013

**DEPARTMENT OF THE INTERIOR
BUREAU OF LAND MANAGEMENT
MINING CLAIMS
(LIVE) Serial Register Page**

Run Date/Time: 12/04/2013 10:02 AM

Page 1 of 2

01 10-21-1976;090STAT0090;43USC1744

Total Acres

Serial Number

Case Type 384201: PLACER CLAIM

40.000

AMC390543

Claim Name: LUCKY LODE GOLD

Lead File Number

AMC390539

Commodity :

Case Disposition: ACTIVE

Required Maintenance Fee: \$280.00

Name & Address	Int Rel
WILLIAMS LORI PO BOX 549 SALOME, AZ 85348-0549	CLAIMANT
WILLIAMS DWIGHT PO BOX 549 SALOME, AZ 85348-0549	CLAIMANT
TPS PRODUCTS LLC 16840 FINLEY BUTTE RD LA PINE, OR 97739-9877	CLAIMANT
AMOS RONNIE 16840 FINLEY BUTTE RD LA PINE, OR 97739-9877	CLAIMANT

Mer Twp	Rng	Sec	Quadrant	District/Field Office	County
14	0040N	0130W	001 NW	LAKE HAVASU FO	LA PAZ

Act Date	Code	Action	Action Remarks	Receipt Number
12/29/2007	403	LOCATION DATE		
03/24/2008	395	RECORDATION NOTICE RECD	1	1677159
08/28/2013	682	MAINTENANCE FEE/\$140	2014;\$280	2868296
08/31/2012	682	MAINTENANCE FEE/\$140	2013;\$280	2647443
09/01/2011	682	MAINTENANCE FEE/\$140	2012	2422848
08/10/2010	682	MAINTENANCE FEE/\$140	2011	2187457
08/31/2009	682	MAINTENANCE FEE/\$140	2010	1992791
12/03/2009	480	EVID OF ASSMT FILED	2009	2046366
08/25/2008	483	SMALL MINER CERT FILED	2009	
08/25/2008	480	EVID OF ASSMT FILED	2008	1770333
03/24/2008	484	LOCATION YEAR / MAINTENANCE	2008	1677159

NO WARRANTY IS MADE BY BLM
FOR USE OF THE DATA FOR
PURPOSES NOT INTENDED BY BLM

DEPARTMENT OF THE INTERIOR
BUREAU OF LAND MANAGEMENT
MINING CLAIMS

(LIVE) Serial Register Page

Run Date/Time: 12/04/2013 10:02 AM

Page 2 of 2

02/03/2010	396	TRF OF INTEREST FILED	MINEFINDER GOLD	2077889
02/03/2010	396	TRF OF INTEREST FILED	MINEFINDER GOLDC	2077889
02/03/2010	396	TRF OF INTEREST FILED	MINEFINDER GOLDB	2077889
02/03/2010	396	TRF OF INTEREST FILED	MINEFINDER GOLDA	2077889
01/08/2010	396	TRF OF INTEREST FILED	SEVERED TO AMC399060A	2066098
01/08/2010	396	TRF OF INTEREST FILED	SEVERED TO AMC399060	2066098
01/08/2010	396	TRF OF INTEREST FILED	SEVERED TO AMC399060C	2066098
01/08/2010	396	TRF OF INTEREST FILED	SEVERED TO AMC399060B	2066098
01/08/2010	410	CASE SEGREGATED BY TRF	SEVERED TO AMC399060	
09/24/2008	396	TRF OF INTEREST FILED	NOEL DAVE	1792045
08/25/2008	396	TRF OF INTEREST FILED	WALKER SOPHIE	1770333
08/25/2008	396	TRF OF INTEREST FILED	JUNGERS THERESA E	1770333
08/25/2008	396	TRF OF INTEREST FILED	KAROLYI STEVE	1770333
08/25/2008	396	TRF OF INTEREST FILED	GERSON STANLEY L	1770333
08/25/2008	396	TRF OF INTEREST FILED	MCNEILL H G	1770333
08/25/2008	396	TRF OF INTEREST FILED	MCNEILL ROY	1770333
08/25/2008	396	TRF OF INTEREST FILED	RAAB CAROLE B	1770333
08/25/2008	396	TRF OF INTEREST FILED	JUNGERS EDWARD F	1770333
08/25/2008	396	TRF OF INTEREST FILED	MCNEILL ELAINE	1770333
07/29/2008	669	LAND STATUS CHECKED		
03/24/2008	501	ACCT ADV IN LEAD FILE	AMC390539;	

Line Nr Remarks

0001 01/08/2010 - SEVERED TO AMC399060 - W2 NW4 SEC. 1

NO WARRANTY IS MADE BY BLM
FOR USE OF THE DATA FOR
PURPOSES NOT INTENDED BY BLM

**DEPARTMENT OF THE INTERIOR
BUREAU OF LAND MANAGEMENT
MINING CLAIMS
(LIVE) Serial Register Page**

Run Date/Time: 12/04/2013 09:59 AM

Page 1 of 1

01 05-10-1872;017STAT0091;30USC26,28,34

Total Acres

Serial Number

Case Type 384101: LODE CLAIM

20.660

AMC410344

Claim Name: SOCCORO GOLD #10

Lead File Number

AMC410336

Commodity :

Case Disposition: ACTIVE

Required Maintenance Fee: \$140.00

Name & Address				Int Rel
WILLIAMS LORI	PO BOX 549	SALOME, AZ 85348-0549		CLAIMANT
WILLIAMS DWIGHT	PO BOX 549	SALOME, AZ 85348-0549		CLAIMANT
COX JIM	PO BOX 447	SALOME, AZ 85348-0447		CLAIMANT
COX ALEXA	PO BOX 447	SALOME, AZ 85348-0447		CLAIMANT

Mer Twp	Rng	Sec	Quadrant	District/Field Office	County
14	0050N	0120W	035 NE	LAKE HAVASU FO	LA PAZ

Act Date	Code	Action	Action Remarks	Receipt Number
06/11/2011	403	LOCATION DATE		
09/02/2011	395	RECORDATION NOTICE RECD	1	2424100
08/27/2012	682	MAINTENANCE FEE/\$140	2013;\$140	2641497
09/02/2011	682	MAINTENANCE FEE/\$140	2012	2424100
09/02/2011	484	LOCATION YEAR / MAINTENANCE	2011	2424100
03/28/2012	669	LAND STATUS CHECKED		
09/02/2011	501	ACCT ADV IN LEAD FILE	AMC410336-AMC401344;	

Line Nr Remarks

NO WARRANTY IS MADE BY BLM
FOR USE OF THE DATA FOR
PURPOSES NOT INTENDED BY BLM

UNITED STATES
DEPARTMENT OF THE INTERIOR
BUREAU OF LAND MANAGEMENT
MAINTENANCE FEE PAYMENT FORM FOR
LODE CLAIMS, MILL SITES, AND TUNNEL SITES

Amc 417346

Remitter Name: Dwight Williams
Mailing Address: P.O. Box 549
City, State, Zip: Salome, AZ 85348

Check here if this is a change of address.

RECEIVED
BLM AZ STATE OFFICE
2012 AUG 31 P 3:52
PHOENIX, ARIZONA
FOR COUNTY RECORDER'S USE

No. of claims/sites 1
x \$140 per claim/site
Total due BLM \$ 140.00

- The maintenance fee may be paid by cash, check, money order, Bureau of Land Management (BLM) Declining Deposit Account, or credit card (VISA, American Express, Discover, or MasterCard). Payments must be remitted to the BLM State Office where your claim or site is recorded and received on or before September 1. If the payment is mailed, the envelope must be postmarked by a bona fide delivery service on or before September 1 and received at the proper BLM State Office within 15 calendar days after the due date. Payments may also be made by telephone using a credit card. A complete listing of BLM State Offices with their addresses and phone numbers can be found at <http://www.blm.gov>.
- The maintenance fee for the following claim(s)/site(s) applies to the assessment year 2013.

CLAIM/SITE NAME	BLM SERIAL NO.
<u>Slipper</u>	<u>417346</u>
ENTERED INTO COMPUTER SEP 13 2012 <i>ps</i>	

Use a separate sheet for additional claim/site names, serial numbers, and claimant names and addresses.

United States Department of the Interior
 Bureau of Land Management
 LANDS/RECREATION & PLANNING
 ONE N CENTRAL AVE
 PHOENIX, AZ 85004 -2203
 Phone: 602-417-9200

Receipt

No: 2647440

Transaction #: 2728211		ENTERED INTO COMPUTER
Date of Transaction: 08/31/2012		
CUSTOMER:		SEP 13 2012 <i>PB</i>
DWIGHT WILLIAMS PO BOX 549 SALOME, AZ 85348-0549 US		

LINE #	QTY	DESCRIPTION	REMARKS	UNIT PRICE	TOTAL
1	1.00	LOCATABLE MINERALS / MINING CLAIMS-NEW, UNADJUD, ONE OR MORE AUTH NOS / NEW MINING CLAIM PROCESSING FEE \$15 CASES: AMC417346/\$15.00		- n/a -	15.00
2	1.00	LOCATABLE MINERALS / MINING CLAIMS-NEW, UNADJUD, ONE OR MORE AUTH NOS / NEW MINING CLAIM LOCATION FEE \$34 CASES: AMC417346/\$34.00		- n/a -	34.00
3	1.00	LOCATABLE MINERALS / MINING CLAIMS-NEW, UNADJUD, ONE OR MORE AUTH NOS / NEW MINING CLAIM MAINT FEE \$140 CASES: AMC417346/\$140.00		- n/a -	140.00
4	1.00	LOCATABLE MINERALS / MINING CLAIMS-NOT NEW-UNADJUD, ONE AUTH NO. ONLY / MINING CLAIM MONEY RECEIVED CASES: AMC417346/\$280.00	MAINT 2012 (1) 2013 (1)	- n/a -	280.00
TOTAL:					\$469.00

PAYMENT INFORMATION			
1	AMOUNT:	469.00	POSTMARKED: N/A
	TYPE:	CHECK	RECEIVED: 08/31/2012
	CHECK NO:	25327	
	NAME:	WILLIAMS, DWIGHT PO BOX 549 SALOME AZ 85348-0549 US	

NOTICE!!

These documents have been scanned!

Do not place un-scanned documents beneath this notice!

Do not remove this notice from this file!

GPO Jacket No. 560-102
Print Order 61540
Rise Business Services, LLC
Job=AZ15 5/13/2019



Box Number= AZ15045



Claim Begin-End: AMC417346-AMC417346

6 Location Notices-Amendments and Supporting Documents



AZ15045-10

AMC416896-AMC417639

**DEPARTMENT OF THE INTERIOR
BUREAU OF LAND MANAGEMENT
MINING CLAIMS**

(LIVE) Serial Register Page

Run Date/Time: 09/13/2012 07:15 AM

Page 1 of 1

01 05-10-1872;017STAT0091;30USC26,28,34
Case Type 384101: LODE CLAIM
Claim Name: SLIPPER
Commodity :
Case Disposition: ACTIVE
Required Maintenance Fee: \$140.00

Total Acres
20.660

Serial Number
AMC417346
Lead File Number
AMC417346

Name & Address				Int Rel	% Interest
WILLIAMS LORI	PO BOX 549	SALOME, AZ 85348-0549		CLAIMANT	0.0000000
WILLIAMS DWIGHT	PO BOX 549	SALOME, AZ 85348-0549		CLAIMANT	0.0000000
Mer Twp	Rng	Sec	Quadrant	District/Field Office	County
14	0040N	0130W	014	NE,SE	LAKE HAVASU FO LA PAZ

Act Date	Code	Action	Action Remarks	Receipt Number
06/10/2012	403	LOCATION DATE		
08/31/2012	395	RECORDATION NOTICE RECD	1	2647440
08/31/2012	682	MAINTENANCE FEE/\$140	2013;\$140	2647440
08/31/2012	484	LOCATION YEAR / MAINTENANCE	2012;\$140	2647440
08/31/2012	392	MONIES RECEIVED	\$280.00;1	2647440
08/31/2012	392	MONIES RECEIVED	\$280.00;1	2647437
08/31/2012	501	ACCT ADV IN LEAD FILE	AMC417346;	

Line Nr Remarks

Mining Claim Status Report

DATA ENTERED

SEP 13 2012 *ps*

MTP Checked by

SEP 13 2012 *ps*

GEO Checked by

SEP 13 2012 *ps*

LEAD SERIAL NUMBER

AMC

417346

thru

AMC

OF CLAIMS & TYPE

1 LODE
 # _____ PLACER
 # _____ ASSOCIATION PLACER
 # _____ MILL SITE
 # _____ TUNNEL SITE

CHARGES

Location Fee @ \$34 = \$ 34
 Processing Fee @ \$15 = \$ 15
 Maintenance Fee @ \$140 = \$ 140
 Overage (+) \$ _____
 Shortage (-) \$ _____
 MAINT-2013-13 (1) Other Fees \$ 280
TOTAL \$ 469

TOTAL CLAIM ACREAGE? _____

OF LOCATORS? _____

DOCUMENTS RECEIVED VIA -

Over-the-Counter Mail ()

TIMELY FILED?

Yes () No ()

LEGAL DESCRIPTION -

T 4N R 13W SEC 14
 T _____ R _____ SEC _____
 T _____ R _____ SEC _____
 T _____ R _____ SEC _____

BLM () FOREST SERVICE () _____ SUBJ TO PL 359: Yes () No ()

WILDERNESS AREA: No () Yes () _____

SPLIT ESTATE - N/A () SX () PX () SRHA () OTHER () _____

Proper Notice Filed if Located on SHRA Lands? N/A () Yes () No ()

RECONVEYED MINERALS ON BLM LANDS REQUIRE OPENING ORDERS FROM 1944 TO 1993 -

Open to Entry on: _____ N/A ()

COMMENTS/STATUS - VOID () PARTIALLY VOID () PVT MINERALS () WITHDRAWN LANDS ()

OTHER () _____

Claimant acknowledges that portions of the following claims(s) site(s) may be void or voidable.

Printed Name of Claimant _____

Signature of Claimant _____

***** FINAL ADJUDICATION *****

DATE 3/12/13

INITIALS AT

LOCATION NOTICE FOR LODE MINING CLAIM

NOTICE IS HEREBY GIVEN that the Slipper
_____ lode mining claim has been located
by Dwight Williams whose current mailing
address is P.O. Box 549
Salome, AZ 85348

BLM
Date
Stamp

RECEIVED
BLM AZ STATE OFFICE
2012 AUG 31 P 3:55
PHOENIX, ARIZONA

The general course of this claim is North + South and it is situated in La Paz
County, Arizona. This claim is 1500 feet in length and 600 feet in width. This claim runs
from the location monument on which this location notice is posted approximately 600 feet in a
East direction to the NE end line and 1500 feet in a South direction to the
SE end line. This claim is marked by six monuments, one at each corner and one at the center of each
end line of the claim.

The location monument on which this notice is posted is situated within Section 14, Township 4
N, Range 13 W, Gila Salt River Base and Meridian, Arizona and this claim encompasses portions
of the following quarter section (s), section (s), Township (s) and Range (s) NE, SE, Section 14
Township 4 N, Range 13 W
Gila Salt River Base and Meridian, Arizona.

AMC 417346

The locality of this claim with reference to some natural object or permanent monument and additional information
(if any) concerning its locality are as follows: Location monument is located
approximately 2,000 feet South by Southwest of the abandoned
water tank reservoir in Section 15, Township 4 N, Range 13 W.

DATED AND POSTED on the ground this 10th day of June, 2012.

LOCATOR (s) Dwight Williams, Lori Williams

Form MCF100
Revised July 2005

MINING CLAIM MAP

Lode (X) Placer ()

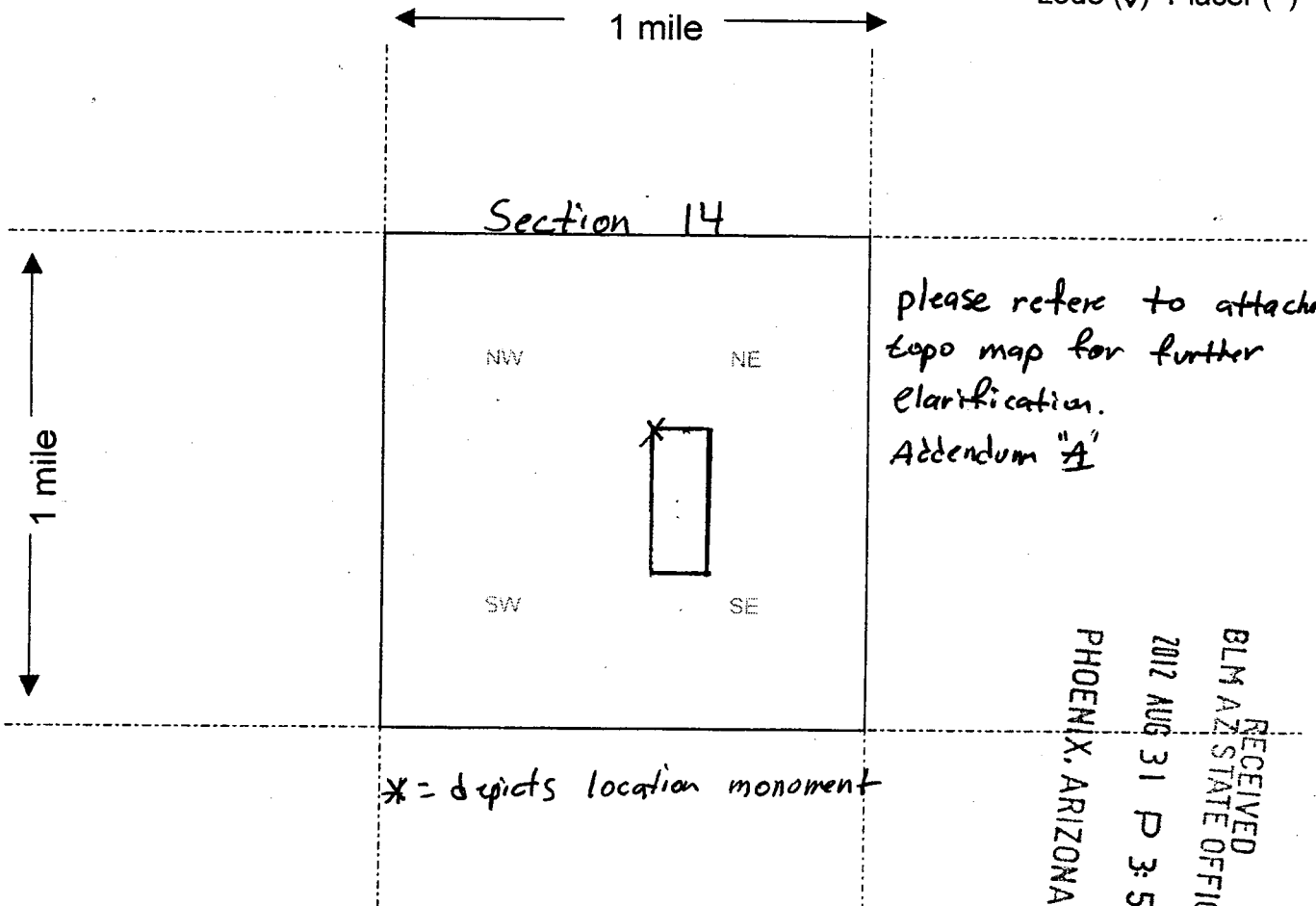

please refer to attached topo map for further clarification. Addendum "A"

* = depicts location monument

RECEIVED
BLM AZ STATE OFFICE
2012 AUG 31 P 3:55
PHOENIX, ARIZONA

Scale: 1" = 2000 feet



1. The above map depicts the Slipper mining claim, which is located in Section (s) 14, Township 4 N, Range 13 W, Gila and Salt River Base and Meridian, La Paz County, Arizona.
2. The type of corner and location monuments used are as follows: 2x4 wood Posts & stacked Rock Piles.
3. The bearings and distances in degrees and feet between claim corners are as depicted on the map.

Form MCF100a
Revised July 2005

This form is available from the Arizona Department of Mines & Mineral Resources and may be reproduced.

AMC417346

261 500 261 600 261 700 261 800 261 900 262 000 262 100 262 200 262 300 262 400 262 500 262 600 262 700 262 800

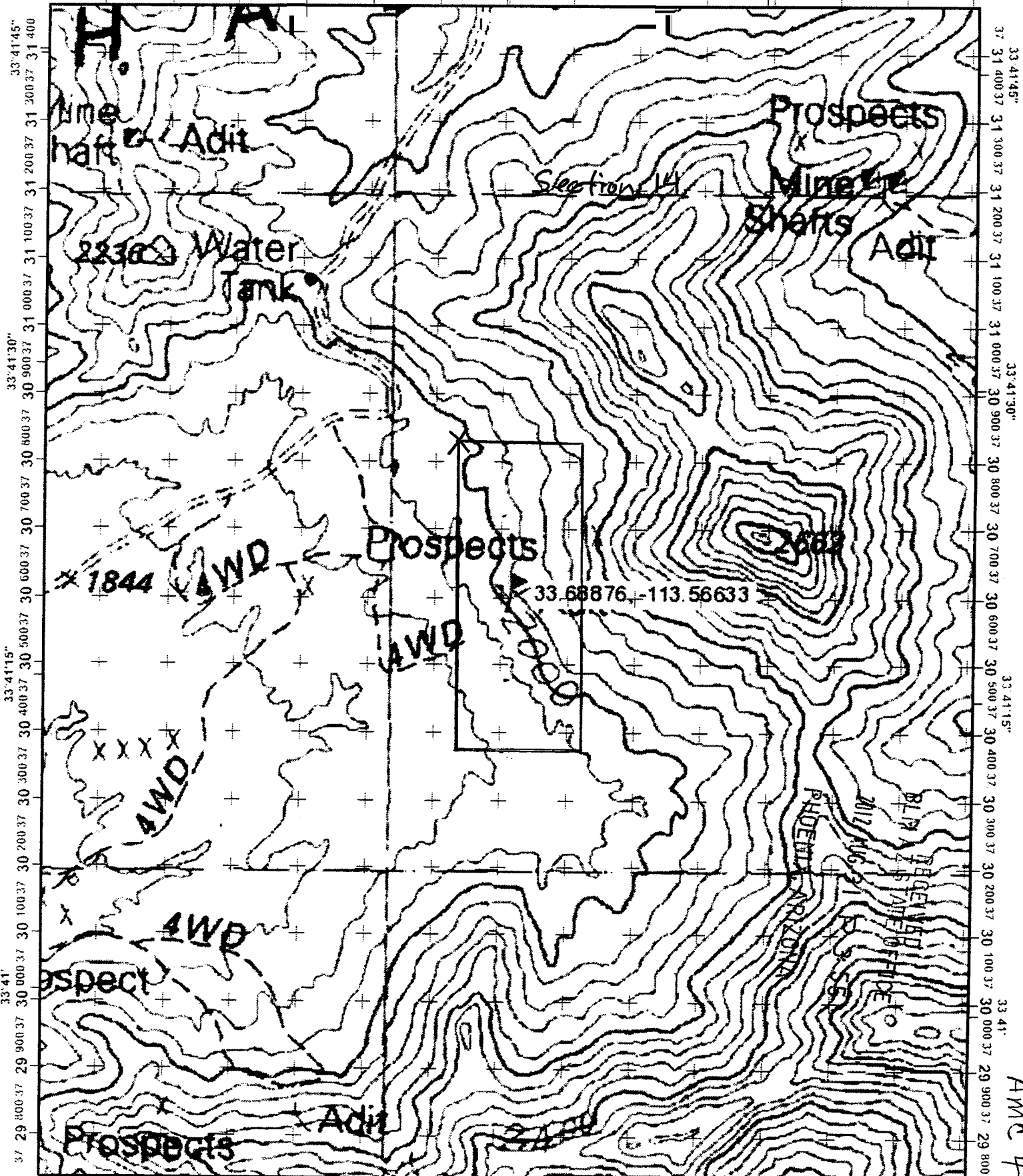

261 500 261 600 261 700 261 800 261 900 262 000 262 100 262 200 262 300 262 400 262 500 262 600 262 700 262 800
113°34'15" 113°34' 113°33'45"

United States Geological Survey (USGS) Topographic Series
North American Datum of 1983
Scale: 1:7500
Projection: UTM
Zone: 12N

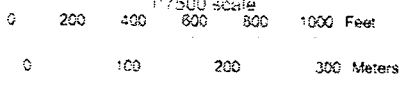

Attachment 'A'



Map projection of UTM center station
of March 17, 2011

AMC 411546

RUN TIME: 07:16 AM

UNITED STATES DEPARTMENT OF INTERIOR
BUREAU OF LAND MANAGEMENT
GEOGRAPHIC REPORT WITH LAND
Sorted by Meridian Township Range

RUN DATE: 09/13/2012
Page 1 of 1

Adm State: AZ

Serial Number: AZA 024640

Total Case Acres: 1.000

<u>Casetype</u>	<u>Case Disp</u>	14	0040N	0130W	<u>Sect</u>	<u>Sur Typ</u>	<u>Sur Num</u>	<u>Suff</u>	<u>Subdivision</u>	<u>Act Pend</u>
380913	EXPIRED				014	ALIQ			NE;	

Serial Number: AZA 024762

Total Case Acres: 1.000

<u>Casetype</u>	<u>Case Disp</u>	14	0040N	0130W	<u>Sect</u>	<u>Sur Typ</u>	<u>Sur Num</u>	<u>Suff</u>	<u>Subdivision</u>	<u>Act Pend</u>
380913	EXPIRED				014	ALIQ			NE;	

Input Parameters for Geographic Report with Land

System Id = CR

Admin State = AZ

Geo State = AZ

Casetype Begins With

Case Disp Txt = AUTHORIZED, CANCELLED, EXPIRED, PENDING, REJECTED, RELINQUISHED, WITHDRAWN

Mer Twp Rng =

Section =

Mtrs = 14 0040N 0130W 014, 14 0040N 0130W 999

Commodity =

Commodity Txt =

Pending Org =

Pend Org Decode =

Total Rows Returned: 2

UNSURVEYED TOWNSHIP 4 NORTH RANGE 13 WEST OF THE GILA AND SALT RIVER MERIDIAN, ARIZONA

LA PAZ COUNTY

STATUS OF PUBLIC DOMAIN
LAND AND MINERAL TITLES



INDEX TO SEGREGATED TRACTS				
RESURVEY		ORIGINAL SURVEY		
TRACT NO	T	R	SEC	SUBDIVISION

FOR ORDERS AFFECTING DISPOSAL OR USE OF
UNIDENTIFIED LANDS, WITHHELD FOR CLASSIFICATION,
MINERALS, WATER AND/OR OTHER PUBLIC PURPOSES,
REFER TO INDEX OF MISCELLANEOUS DOCUMENTS.

PROTRACTION DIAGRAM NO. 19

DIST NO. 5

GRAZING DIST NO. 2

MIS. 364 NE
365 NW
366 SE

CURRENT TO	GS	T	4 N
B-28-2002	DV	R	13 W
	USE		

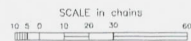

WARNING STATEMENT
This plat is the Bureau's Record of Title, and should be used only as a graphic display of the township survey data. Records herein do not reflect title changes which may have been effected by lateral movements of rivers or other bodies of water. Refer to the cadastral surveys for official survey information.